

Design Comparison Report

Gosford Integrated Medical Building

60 and 62 – 64 Showground Road, Gosford NSW

Prepared for Cornerstone Healthcare Properties (CHP) by TVS Architects.
Revision D – 30 May 2024



Design Comparison Report

Gosford Integrated Medical Building
60 and 62 – 64 Showground Road, Gosford NSW

Revision D – 30 May 2024



Contents

| | | |
|----|----------------------------------|----|
| 01 | Introduction | 3 |
| | 1.1 Report Summary | |
| 02 | Floor Plan Comparison..... | 4 |
| | 2.1 Basement 4 | |
| | 2.2 Basement 3 | |
| | 2.3 Basement 2 | |
| | 2.4 Basement 1 | |
| | 2.5 Ground Floor | |
| | 2.6 First Floor | |
| | 2.7 Second Floor | |
| | 2.8 Third Floor | |
| | 2.9 Fourth Floor | |
| | 2.10 Fifth Floor | |
| | 2.11 Roof Plan | |
| 03 | Building Heights Comparison..... | 15 |
| 04 | Elevations Comparison..... | 16 |
| | 4.1 North Elevation | |
| | 4.2 East Elevation | |
| | 4.3 South Elevation | |
| | 4.4 West Elevation | |

Design Comparison Report

Gosford Integrated Medical Building
60 and 62 – 64 Showground Road, Gosford NSW

Revision D – 30 May 2024



01 Introduction

Minor changes are proposed to the building design, which remains substantially the same development. This Design Comparison Report has been prepared to address the design changes proposed for the approved Development Application at 60 and 62-64 Showground Road Gosford (Lots 1-4 on SP 20095 and Lots 1-6 on SP 20058).

Notice of decision & Approval for Development Application number DA 22/11444 / Pan-253309 was received 24 May 2023.

The building design has further evolved with additional inputs provided by services consultants, potential tenants & detailed architectural development. The building remains substantially the same development and the design changes are only minor in nature.

1.1 Report Summary

The amended proposal has not altered considerably from the original approved design concept. The architectural features have remained consistent with the approved council drawings.

The report breaks down the changes to floor plans, elevations, and materiality.
A summary of this is listed below:

- ❖ The site coverage and footprint generally match the original approved development.
- ❖ The height of the building has been reduced by one level reducing the overall bulk of the development.
- ❖ The design concept for the elevations has not changed with the proposed articulation and segmentation of materials.
- ❖ The materials proposed have not changed and still comprise brick, fibre cement cladding, rendered concrete and glazing.

We believe the overall architectural design concept and aesthetics have been maintained. The design has been developed to refine and improve details and constructability whilst remaining substantially the same development.

Design Comparison Report

Gosford Integrated Medical Building
60 and 62 – 64 Showground Road, Gosford NSW

Revision D – 30 May 2024



02 Floor Plan Comparison

This Section is a level-by-level comparison between the approved DA set and the revised DA set floor plans.

2.1 Basement 4

Revised Development changes include:

- ❖ Basement 4 has been deleted in full
- ❖ Refer to the updated traffic report for a revised car parking analysis.

Basement 4: Approved DA Layout

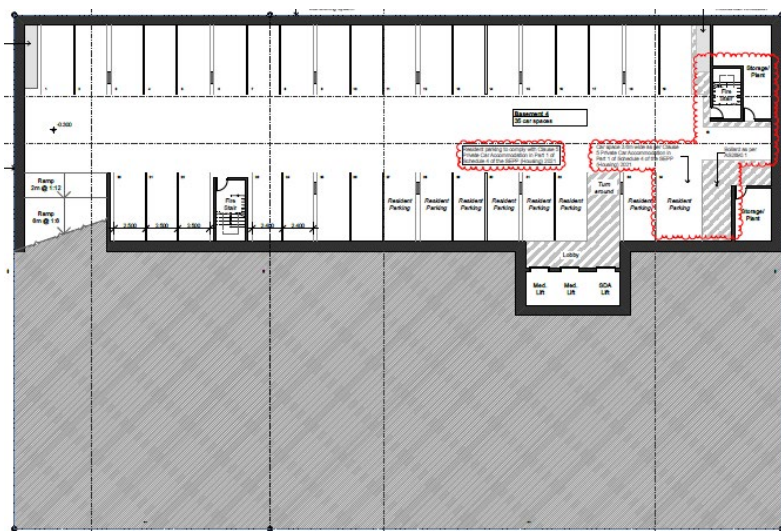

Basement 4: Proposed Revised Plans

A Proposed plan is not shown as the basement is deleted in full.

Design Comparison Report

Gosford Integrated Medical Building
60 and 62 – 64 Showground Road, Gosford NSW

Revision D – 30 May 2024



2.2 Basement 3

Revised Development changes include:

- ❖ Lift core repositioned to suit the tower
- ❖ Stairs repositioned for better egress for BCA compliance
- ❖ BCA-compliant Medical Tenancy added to Basement 3 (750m²)
- ❖ Refer to the updated traffic report for a revised car parking analysis.

Basement 3: Approved DA Layout

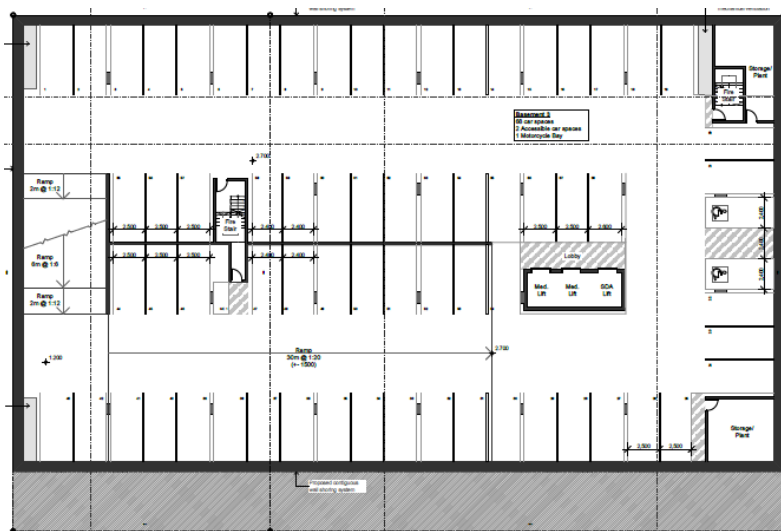

Basement 3: Proposed Revised Layout

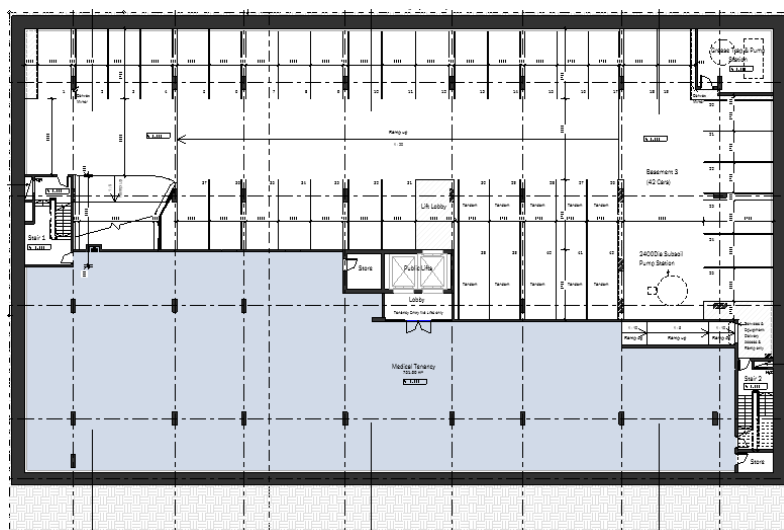

Basement 3: Overlaid Revised and Approved Plans

An Overlay plan is not shown as the extent of the basement is identical and clearly seen on the Proposed Revised Layout

Design Comparison Report

Gosford Integrated Medical Building
60 and 62 – 64 Showground Road, Gosford NSW

Revision D – 30 May 2024



2.3 Basement 2

Revised Development changes include:

- ❖ Lift core repositioned to suit tower
- ❖ Stairs repositioned for better egress for BCA compliance
- ❖ Refer to the updated traffic report for a revised car parking analysis.

Basement 2: Approved DA Layout

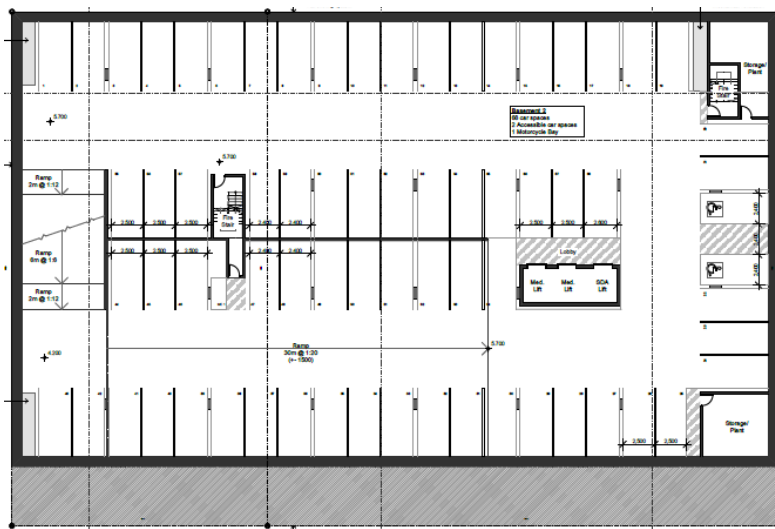

Basement 2: Proposed Revised Layout

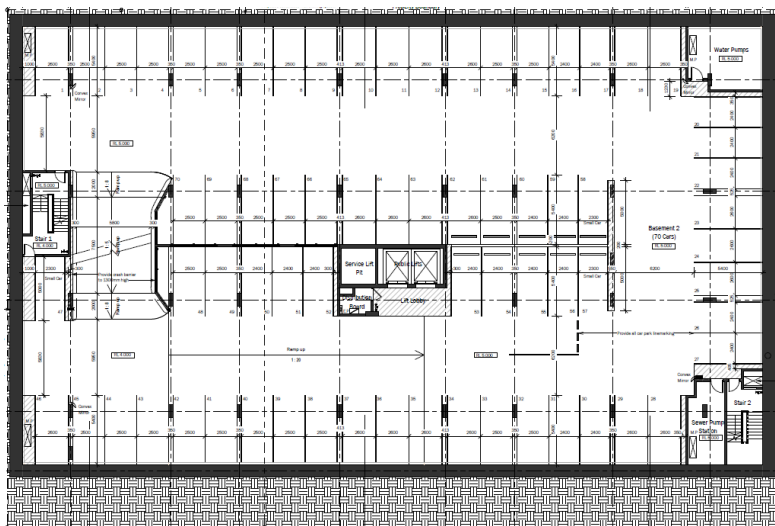

Basement 2: Overlaid Revised and Approved Plans

An Overlay plan is not shown as the extent of the basement is identical and clearly seen on the Proposed Revised Layout

Design Comparison Report

Gosford Integrated Medical Building
60 and 62 – 64 Showground Road, Gosford NSW

Revision D – 30 May 2024



2.4 Basement 1

Revised Development changes include:

- ❖ Lift core repositioned to suit tower – service lift has direct access to the van bays
- ❖ Stairs repositioned for better egress for BCA compliance
- ❖ End-of-trip facilities, Cleaners and Bicycle parking and staff toilets relocated to Basement 1
- ❖ MSB relocated to Basement 1
- ❖ Position of ramp to basement moved
- ❖ Refer to the updated traffic report for a revised car parking analysis

Basement 1: Approved DA Layout

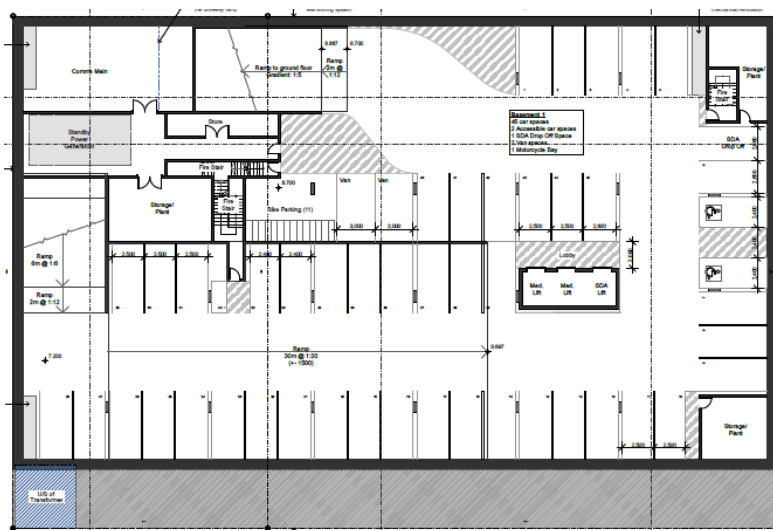

Basement 1: Proposed Revised Layout

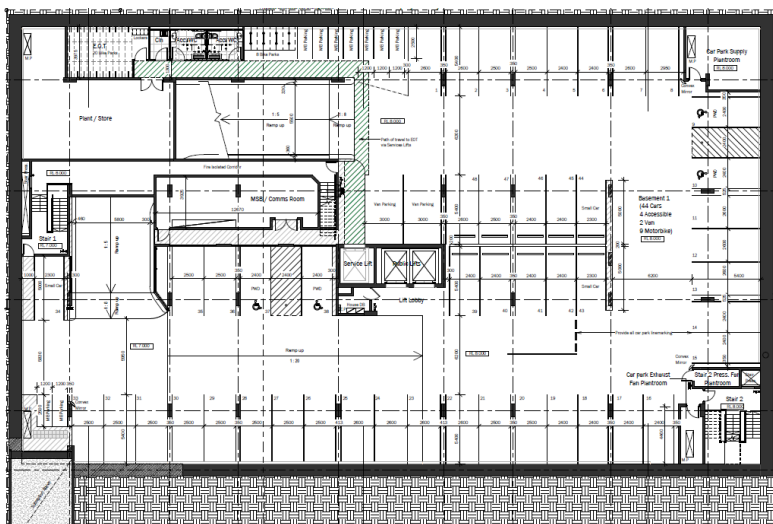

Basement 1: Overlaid Revised and Approved Plans

An overlay plan is not shown as the extent of the basement is identical and clearly seen on the Proposed Revised Layout

Design Comparison Report

Gosford Integrated Medical Building
60 and 62 – 64 Showground Road, Gosford NSW

Revision D – 30 May 2024



2.5 Ground Floor

Revised Development changes include:

- ❖ Lift core repositioned to allow direct access of a lift to the loading bay.
- ❖ Stairs repositioned to suit the new lift core arrangement
- ❖ End-of-trip facilities, Cleaners and Bicycle parking and staff toilets relocated to Basement 1
- ❖ MSB relocated to Basement 1
- ❖ Position of ramp to basement moved
- ❖ Piled walls to rear and side boundaries shown accurately
- ❖ Medical gas storeroom added (top of roof is below the adjacent ground level on the rear neighbouring property)
- ❖ Consolidated Medical tenancies on the Ground
- ❖ Setback to the Western boundary adjusted from 4m to 3m
- ❖ Services and support rooms adjusted to required sizes
- ❖ Ground level lowered 500mm to align with the existing street frontage at the northern boundary, to eliminate the stairs and ramps and to reduce driveway ramp length
- ❖ Street activation increased by lowering the ground floor level, moving the shopfront closer to the street frontage and better connect with pedestrians
- ❖ CPTED principles employed to improve passive surveillance for safety. Improvements include:
 1. lowering the ground floor level so it is more visible from the street, 2. The shop front has been straightened to remove recessed/blind areas and 3. The open stairs from the basement have been relocated within the building envelope and secured.
- ❖ Landscape increased where open stair removed
- ❖ The extent of outdoor seating has been increased to improve user amenity at street level

Ground Floor: Approved DA Layout

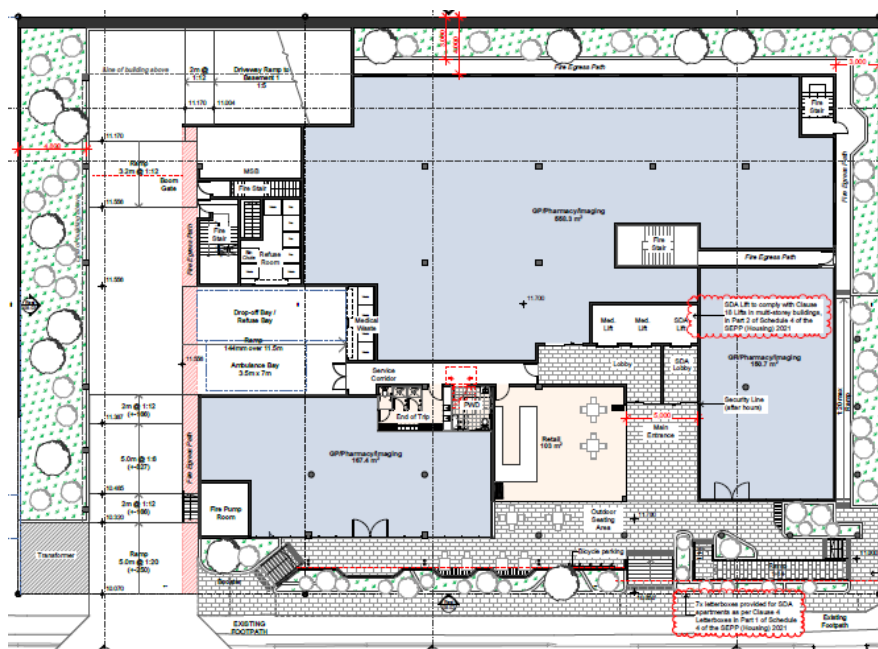

Design Comparison Report

Gosford Integrated Medical Building
60 and 62 – 64 Showground Road, Gosford NSW

Revision D – 30 May 2024



Ground Floor: Proposed Revised Layout

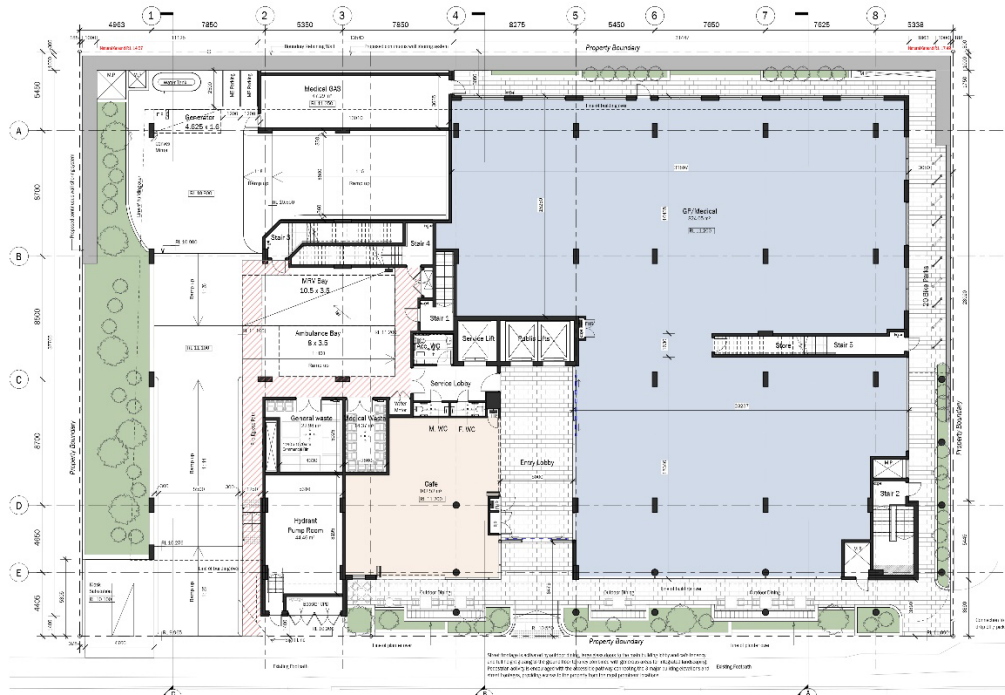

Ground Floor: Overlaid Revised and Approved Plans

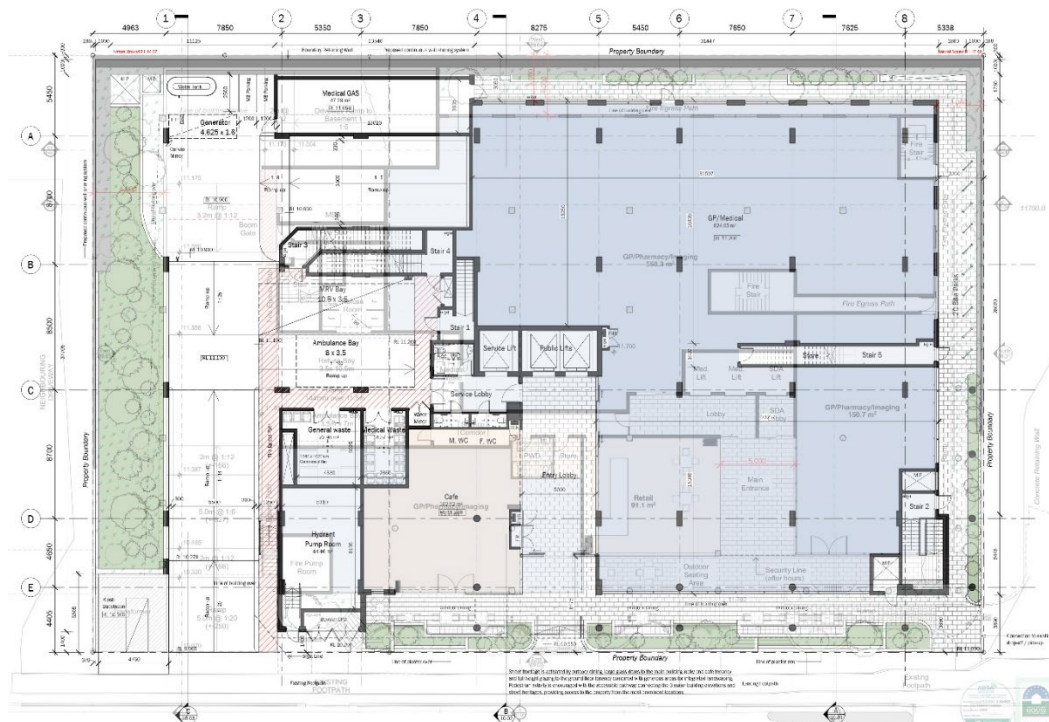

Design Comparison Report

Gosford Integrated Medical Building
60 and 62 – 64 Showground Road, Gosford NSW

Revision D – 30 May 2024



2.6 First Level

Revised Development changes include:

- ❖ Lift core repositioned to the centre
- ❖ Stairs repositioned to suit new lift core arrangement
- ❖ Toilet numbers increased for BCA compliance
- ❖ Service ducts and cupboards added
- ❖ Planter on the North-east corner extended to capture location of new entry. Planter has also increased in size to cater for structural column support on capping beam as well as provide a maintenance path behind louvres for window cleaning.
- ❖ North-East wall splay has been deleted. Setback increased to 3m from the original 2.65, South-east corner splay altered from 3.8m to 3.5m.
- ❖ South-East corner setback from street increased from 5m to 5.25m.

First Floor: Approved DA Layout

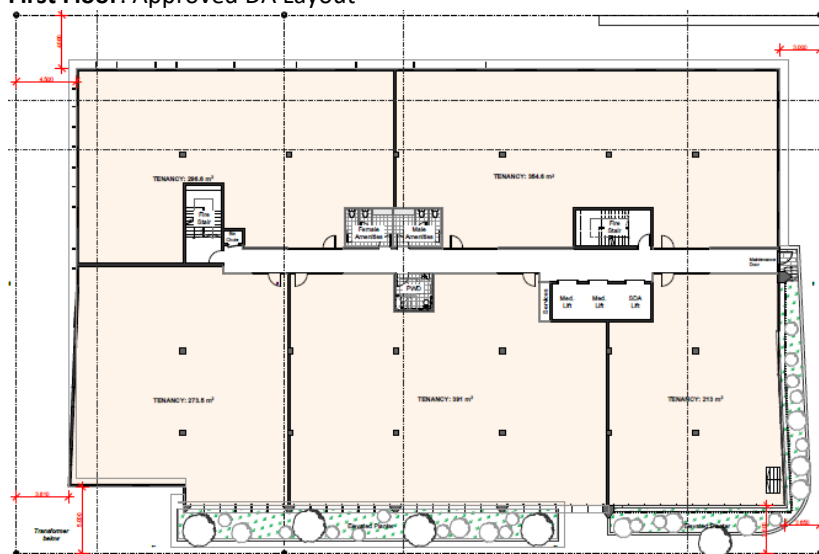

First Floor: Proposed Revised Layout

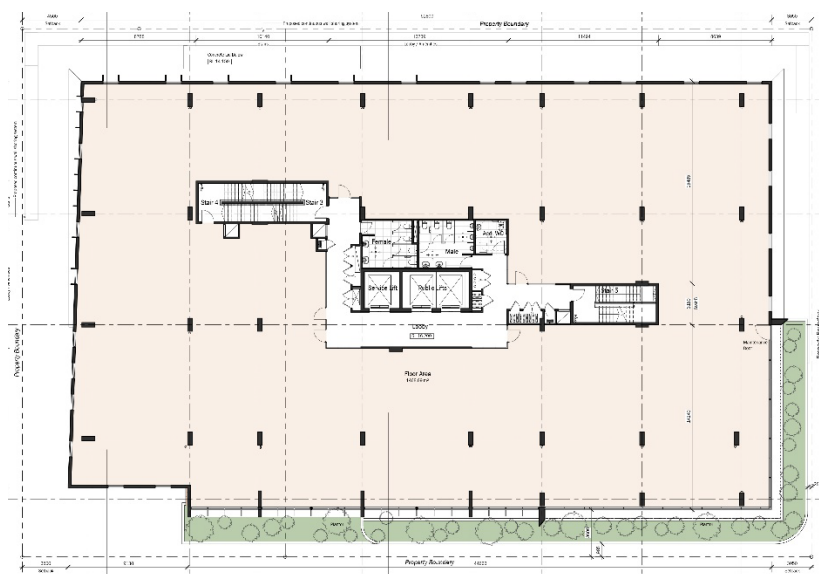

Design Comparison Report

Gosford Integrated Medical Building
60 and 62 – 64 Showground Road, Gosford NSW

Revision D – 30 May 2024



First Floor: Overlaid Revised and Approved Plans

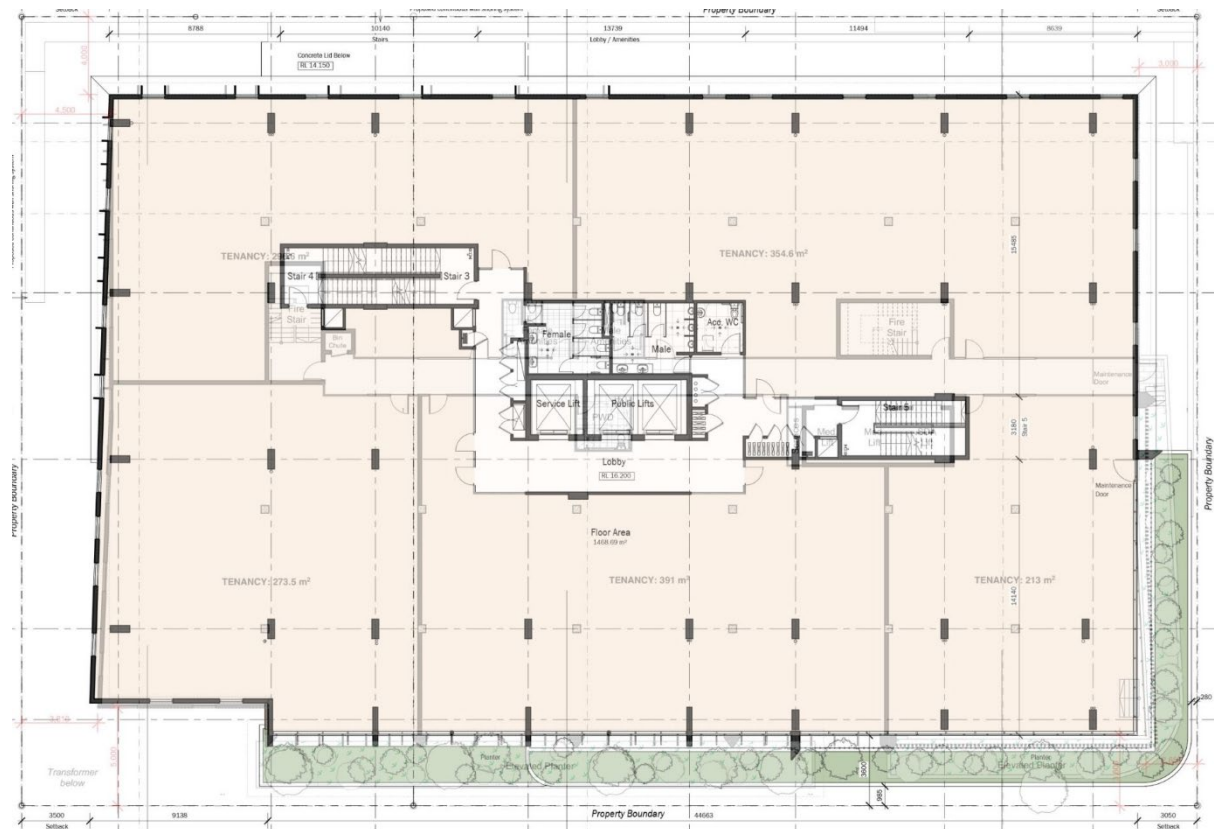

Gosford Integrated Medical Building
60 and 62 – 64 Showground Road, Gosford NSW

TV
S

Revised Development changes include:

- ❖ Lift core repositioned to the centre
- ❖ Stairs repositioned to suit new lift core arrangement
- ❖ Toilet numbers increased for BCA compliance
- ❖ Service ducts and cupboards added
- ❖ North-East wall splay has been deleted. Setback increased to 3m from the original 2.65, South-east corner splay altered from 3.8m to 3.5m.
- ❖ South-East corner setback from street increased from 5m to 5.25m.

[illegible]

100' 0"

100' 0"

Property Boundary

1st Floor

Room 101

Room 102

Room 103

Room 104

Room 105

Room 106

Room 107

Room 108

Room 109

Room 110

Room 111

Room 112

Room 113

Room 114

Room 115

Room 116

Room 117

Room 118

Room 119

Room 120

Room 121

Room 122

Room 123

Room 124

Room 125

Room 126

Room 127

Room 128

Room 129

Room 130

Room 131

Room 132

Room 133

Room 134

Room 135

Room 136

Room 137

Room 138

Room 139

Room 140

Room 141

Room 142

Room 143

Room 144

Room 145

Room 146

Room 147

Room 148

Room 149

Room 150

Room 151

Room 152

Room 153

Room 154

Room 155

Room 156

Room 157

Room 158

Room 159

Room 160

Room 161

Room 162

Room 163

Room 164

Room 165

Room 166

Room 167

Room 168

Room 169

Room 170

Room 171

Room 172

Room 173

Room 174

Room 175

Room 176

Room 177

Room 178

Room 179

Room 180

Room 181

Room 182

Room 183

Room 184

Room 185

Room 186

Room 187

Room 188

Room 189

Room 190

Room 191

Room 192

Room 193

Room 194

Room 195

Room 196

Room 197

Room 198

Room 199

Room 200

Room 201

Room 202

Room 203

Room 204

Room 205

Room 206

Room 207

Room 208

Room 209

Room 210

Room 211

Room 212

Room 213

Room 214

Room 215

Room 216

Room 217

Room 218

Room 219

Room 220

Room 221

Room 222

Room 223

Room 224

Room 225

Room 226

Room 227

Room 228

Room 229

Room 230

Room 231

Room 232

Room 233

Room 234

Room 235

Room 236

Room 237

Room 238

Room 239

Room 240

Room 241

Room 242

Room 243

Room 244

Room 245

Room 246

Room 247

Room 248

Room 249

Room 250

Room 251

Room 252

Room 253

Room 254

Room 255

Room 256

Room 257

Room 258

Room 259

Room 260

Room 261

Room 262

Room 263

Room 264

Room 265

Room 266

Room 267

Room 268

Room 269

Room 270

Room 271

Room 272

Room 273

Room 274

Room 275

Room 276

Room 277

Room 278

Room 279

Room 280

Room 281

Room 282

Room 283

Room 284

Room 285

Room 286

Room 287

Room 288

Room 289

Room 290

Room 291

Room 292

Room 293

Room 294

Room 295

Room 296

Room 297

Room 298

Room 299

Room 300

Room 301

Room 302

Room 303

Room 304

Room 305

Room 306

Room 307

Room 308

Room 309

Room 310

Room 311

Room 312

Room 313

Room 314

Room 315

Room 316

Room 317

Room 318

Room 319

Room 320

Room 321

Room 322

Room 323

Room 324

Room 325

Room 326

Room 327

Room 328

Room 329

Room 330

Room 331

Room 332

Room 333

Room 334

Room 335

Room 336

Room 337

Room 338

Room 339

Room 340

Room 341

Room 342

Room 343

Room 344

Room 345

Room 346

Room 347

Room 348

Room 349

Room 350

Room 351

Room 352

Room 353

Room 354

Room 355

Room 356

Room 357

Room 358

Room 359

Room 360

Room 361

Room 362

Room 363

Room 364

Room 365

Room 366

Room 367

Room 368

Room 369

Room 370

Room 371

Room 372

Room 373

Room 374

Room 375

Room 376

Room 377

Room 378

Room 379

Room 380

Room 381

Room 382

Room 383

Room 384

Room 385

Room 386

Room 387

Room 388

Room 389

Room 390

Room 391

Room 392

Room 393

Room 394

Room 395

Room 396

Room 397

Room 398

Room 399

Room 400

Room 401

Room 402

Room 403

Room 404

Room 405

Room 406

Room 407

Room 408

Room 409

Room 410

Room 411

Room 412

Room 413

Room 414

Room 415

Room 416

Room 417

Room 418

Room 419

Room 420

Room 421

Room 422

Room 423

Room 424

Room 425

Room 426

Room 427

Room 428

Room 429

Room 430

Room 431

Room 432

Room 433

Room 434

Room 435

Room 436

Room 437

Room 438

Room 439

Room 440

Room 441

Room 442

Room 443

Room 444

Room 445

Room 446

Room 447

Room 448

Room 449

Room 450

Room 451

Room 452

Room 453

Room 454

Room 455

Room 456

Room 457

Room 458

Room 459

Room 460

Room 46

Gosford Integrated Medical Building
60 and 62 – 64 Showground Road, Gosford NSW

TV
S 

[illegible]

Design Comparison Report

Gosford Integrated Medical Building
60 and 62 – 64 Showground Road, Gosford NSW

Revision D – 30 May 2024



2.8 Third Level

Revised Development changes include:

- ❖ Lift core repositioned to the centre to allow direct access of a lift to the loading bay.
- ❖ Stairs repositioned to suit new lift core arrangement
- ❖ Toilet numbers increased for BCA compliance
- ❖ Service ducts and cupboards added
- ❖ North-East wall splay has been deleted. Setback increased to 3m from the original 2.65, South-east corner splay altered from 3.8m to 3.5m.
- ❖ South-East corner setback from street increased from 5m to 5.25m.

Third Floor: Approved DA Layout



Third Floor: Proposed Revised Layout

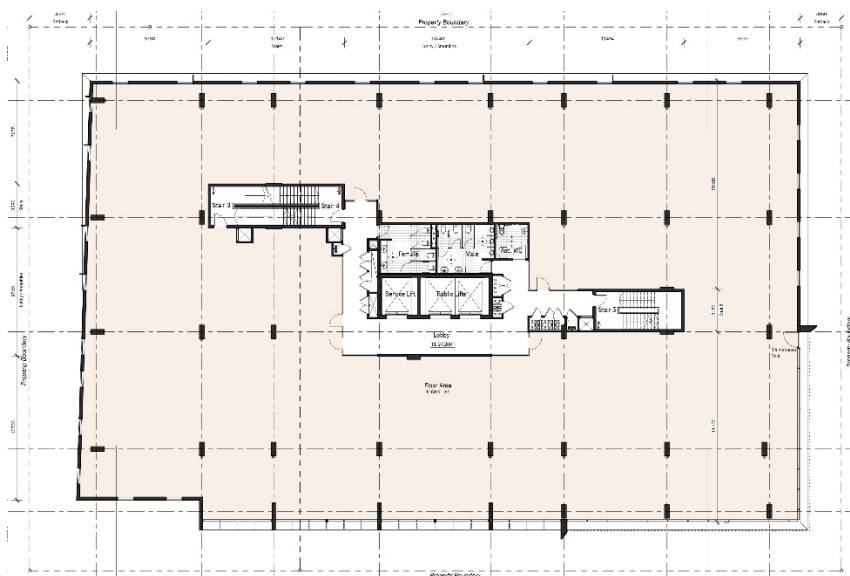



Third Floor: Overlaid Revised and Approved Plans

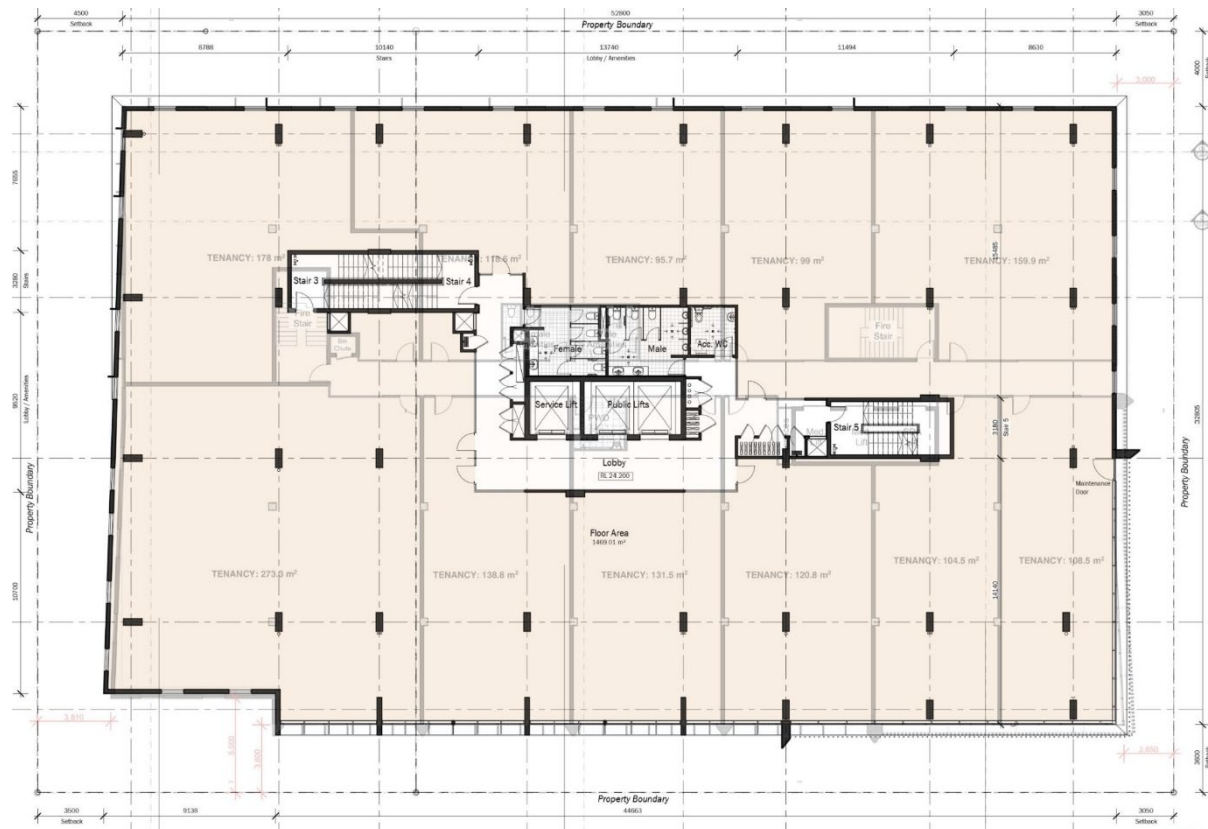

Design Comparison Report

Gosford Integrated Medical Building
60 and 62 – 64 Showground Road, Gosford NSW

Revision D – 30 May 2024



2.9 Fourth Level

Revised Development changes include:

- ❖ Lift core repositioned to the centre
- ❖ Stairs repositioned to suit new lift core arrangement
- ❖ Toilet numbers increased for BCA compliance
- ❖ Service ducts and cupboards added
- ❖ Outdoor Terrace removed as a link to the existing hospital is no longer contemplated
- ❖ Medical Tenancy footprint has been reduced
- ❖ Landscaped Roof Terrace added

Fourth Floor: Approved DA Layout



Fourth Floor: Proposed Revised Layout

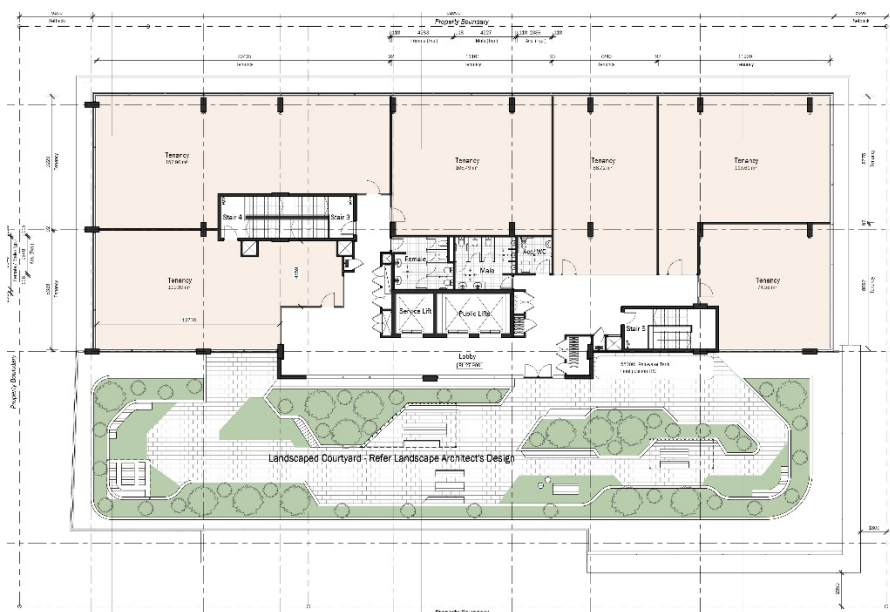

Design Comparison Report

Gosford Integrated Medical Building
60 and 62 – 64 Showground Road, Gosford NSW

Revision D – 30 May 2024



Fourth Floor: Overlaid Revised and Approved Plans

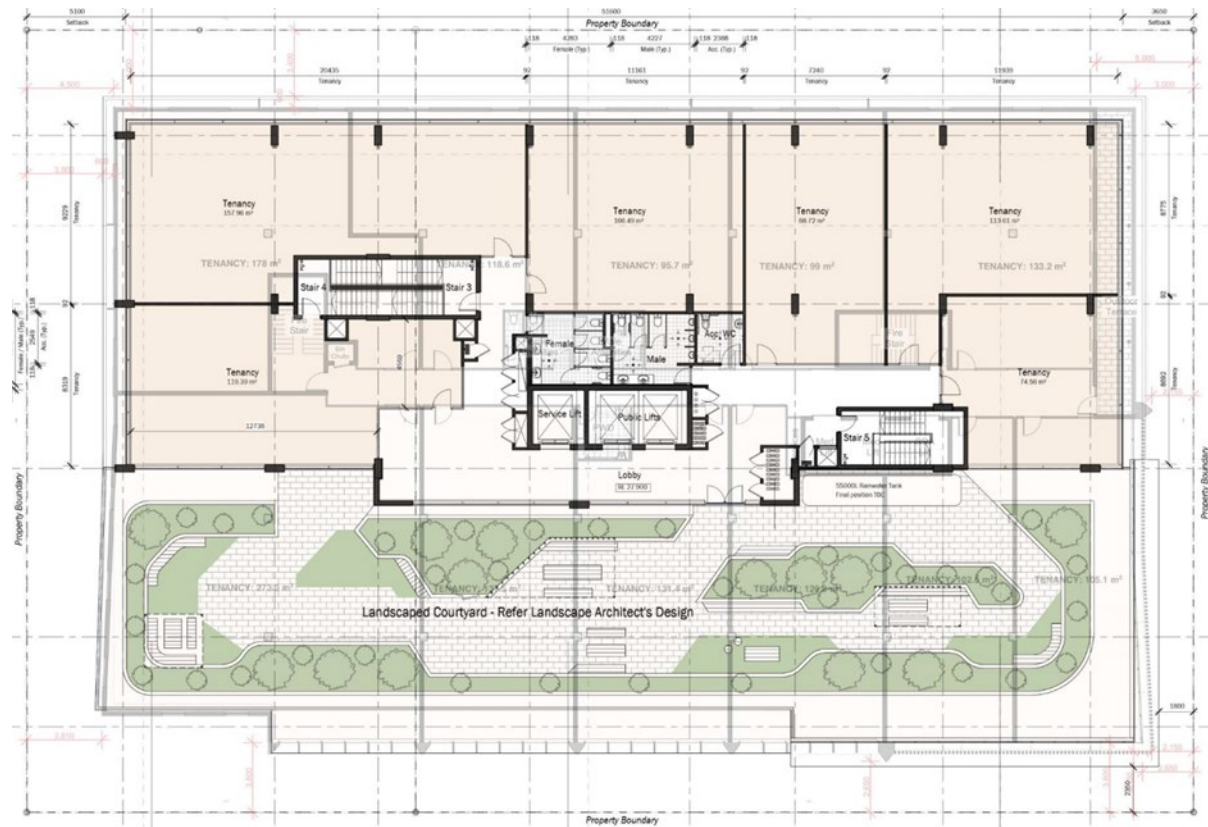

Design Comparison Report

Gosford Integrated Medical Building
60 and 62 – 64 Showground Road, Gosford NSW

Revision D – 30 May 2024



2.10 Fifth Level

Revised Development changes include:

- ❖ SDA units and the entire 5th level has been deleted

Fifth Floor: Approved DA Layout

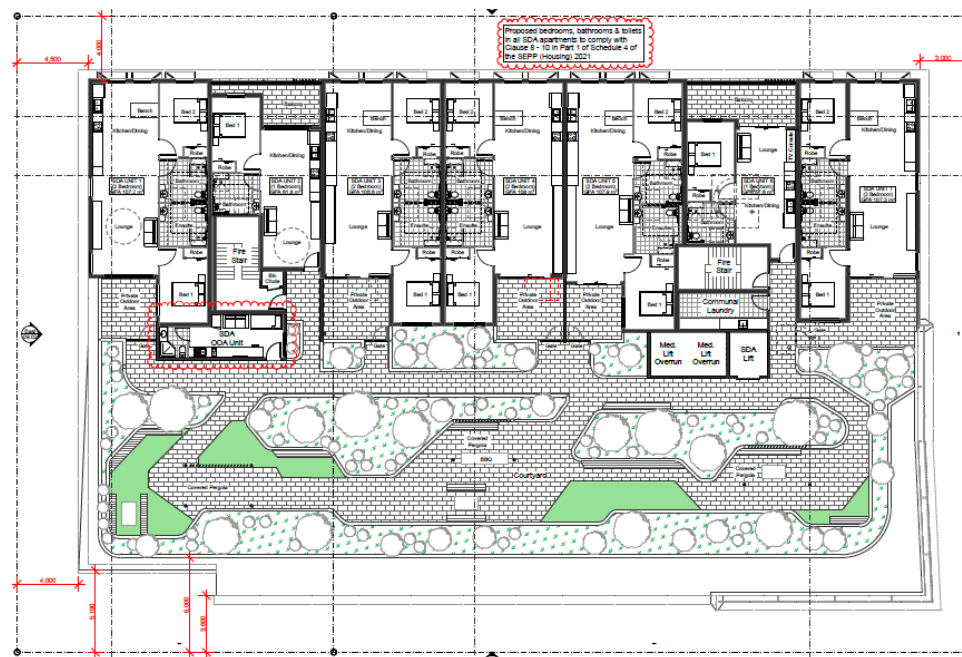

Fourth Floor: Proposed Revised Layout

A Proposed Plan is not shown as the whole floor has been deleted

Design Comparison Report

Gosford Integrated Medical Building
60 and 62 – 64 Showground Road, Gosford NSW

Revision D – 30 May 2024



2.11 Roof Plan

Revised Development changes include:

- ❖ Roof is one floor lower to suit the new Level 4 layout.
- ❖ Original pitched metal roof changed to concrete roof more suitable for commercial projects.
- ❖ Air conditioning/mechanical plant located on the roof behind a screen

Roof Plan: Approved DA Layout

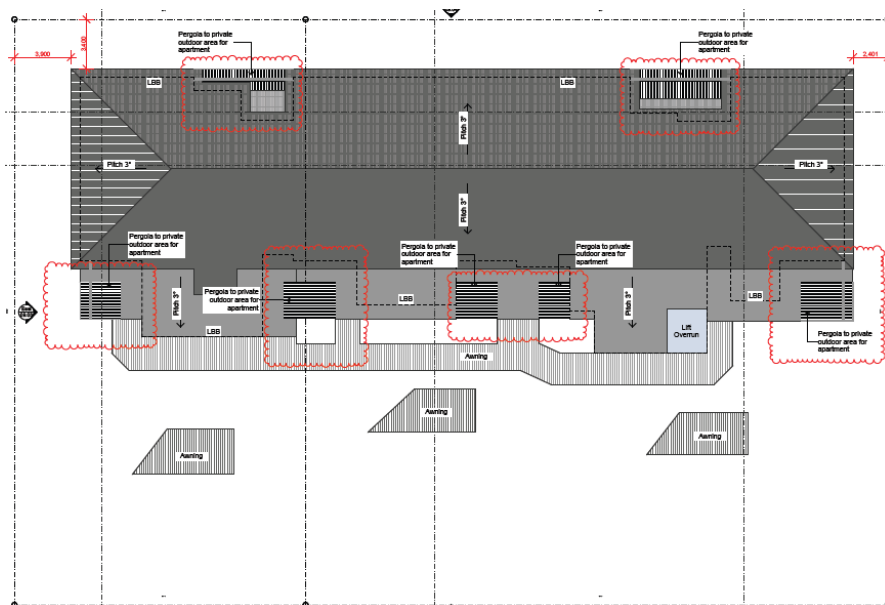

Roof Plan: Proposed Revised Layout

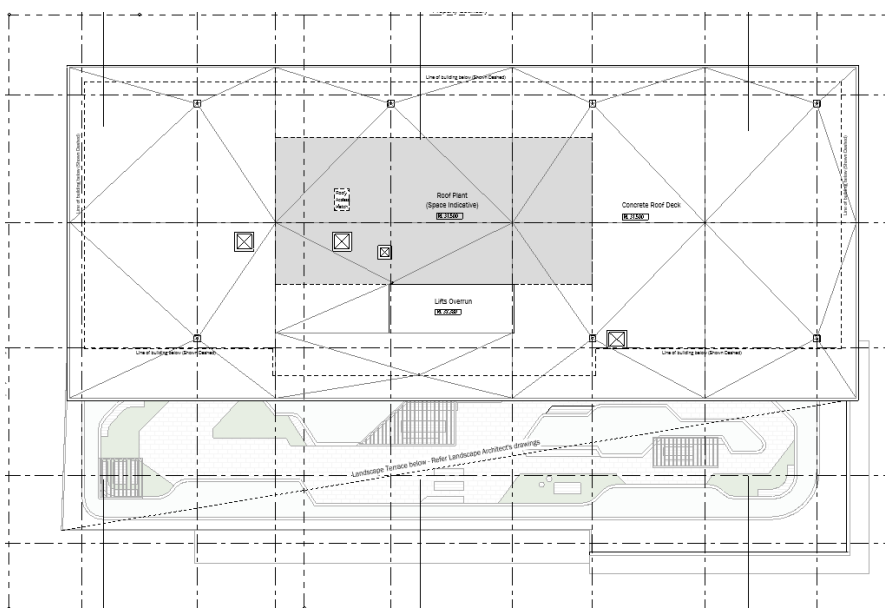

Fifth Floor: Overlaid Revised and Approved Plans

An overlay plan is not shown as the extent of roof reduction is clearly seen on the Proposed Revised Layout

Design Comparison Report

Gosford Integrated Medical Building
60 and 62 – 64 Showground Road, Gosford NSW

Revision D – 30 May 2024



03 Building Heights Comparison

The floor levels have been adjusted for each level to better suit the purpose of use and to cater for in-ceiling services. Level 1 & 2 have higher floor to floor to cater for more specialist medical services.

The Approved DA shows a maximum roof RL of 35.474. The roof RL proposed (at the edge hobs) is RL31.650 which is 3.8m below the approved maximum height.

Below table shows the differences in levels.

| Building Level | DA Approved | Proposed |
|--------------------------|-------------|------------|
| Basement 4 | RL -0.300 | Deleted |
| Lower Basement 3 | NA | RL -1.060 |
| Basement 3 | RL 2.700 | RL 2.000 |
| Basement 2 | RL 5.700 | RL 5.000 |
| Basement 1 | RL 8.700 | RL 8.000 |
| Ground Floor | RL 11.700 | RL 11.200 |
| First Floor | RL 16.500 | RL 16.200 |
| Second Floor | RL 20.100 | RL 20.200 |
| Third Floor | RL 23.700 | RL 24.200 |
| Fourth Floor | RL 27.300 | RL 27.900 |
| Fifth Floor | RL 30.900 | Deleted |
| Roof | RL 34.100 | Max 31.650 |
| Top of Lift Overrun | RL 34.900 | RL 32.380 |
| Top of Plant Deck Screen | N/A | RL 34.050 |
| Top of Roof | RL 34.863 | RL 34.050 |

Design Comparison Report

Gosford Integrated Medical Building
60 and 62 – 64 Showground Road, Gosford NSW

Revision D – 30 May 2024



04 Building Heights Comparison

This Section is a comparison between the approved DA set Elevations and the revised DA set Elevations.

4.1 North Elevation

Revised Development changes include:

- ❖ Axon cladding has changed to Exo-tec cladding
- ❖ All window widths have been standardised in size.
- ❖ SDA units deleted
- ❖ Level 5 deleted in full.
- ❖ Level 4 Medical Tenancy reduced to the rear part of the floor
- ❖ Landscaped roof terrace added to the Level 4 street frontage.
- ❖ Level 4 Balcony Deleted.
- ❖ North-East Concrete frame changed to lightweight frame.
- ❖ Rear fire Stairs relocated to the front of the building

North Elevation: Approved DA Elevation

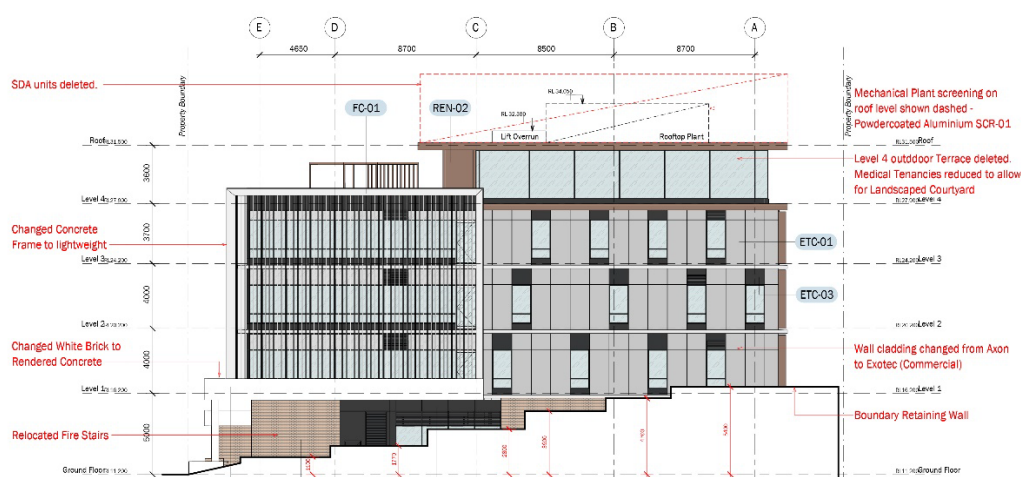
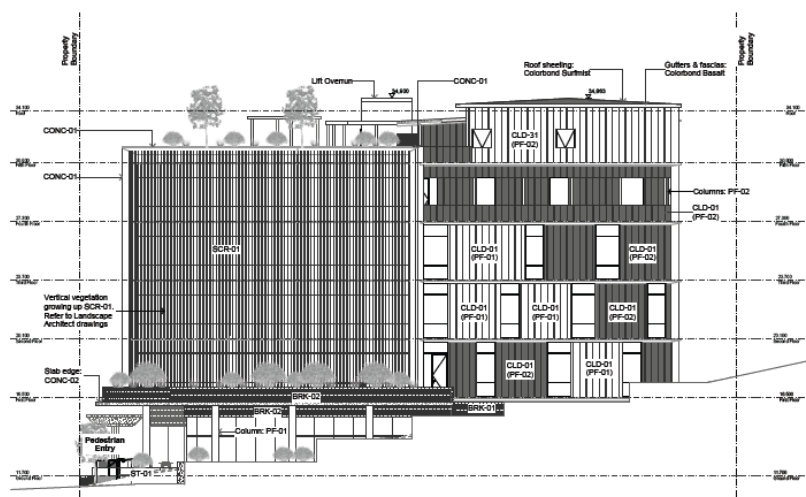

Design Comparison Report

Gosford Integrated Medical Building
60 and 62 – 64 Showground Road, Gosford NSW

Revision D – 30 May 2024



North Elevation: Overlaid Revised and Approved Plans



Design Comparison Report

Gosford Integrated Medical Building
60 and 62 – 64 Showground Road, Gosford NSW

Revision D – 30 May 2024



4.2 East Elevation (street frontage)

Revised Development changes include:

- ❖ Axon cladding has changed to Exo-tec cladding
- ❖ All window widths have been standardised in size.
- ❖ SDA units deleted
- ❖ Level 5 deleted in full.
- ❖ Level 4 Medical Tenancy reduced to the rear part of the floor
- ❖ Landscaped roof terrace added to the Level 4 street frontage.
- ❖ North-East Concrete frame changed to lightweight frame.
- ❖ Changed Profile of the Window Border frame.
- ❖ Rear fire Stairs relocated to the front of the building
- ❖ Fire pump and booster relocated to comply with Fire brigade requirements.

East Elevation: Approved DA Elevation

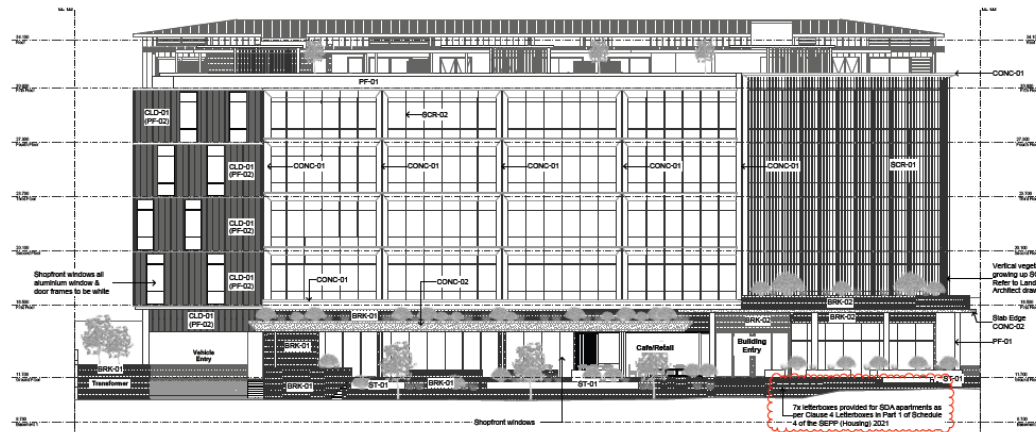

East Elevation: Proposed Revised Elevation

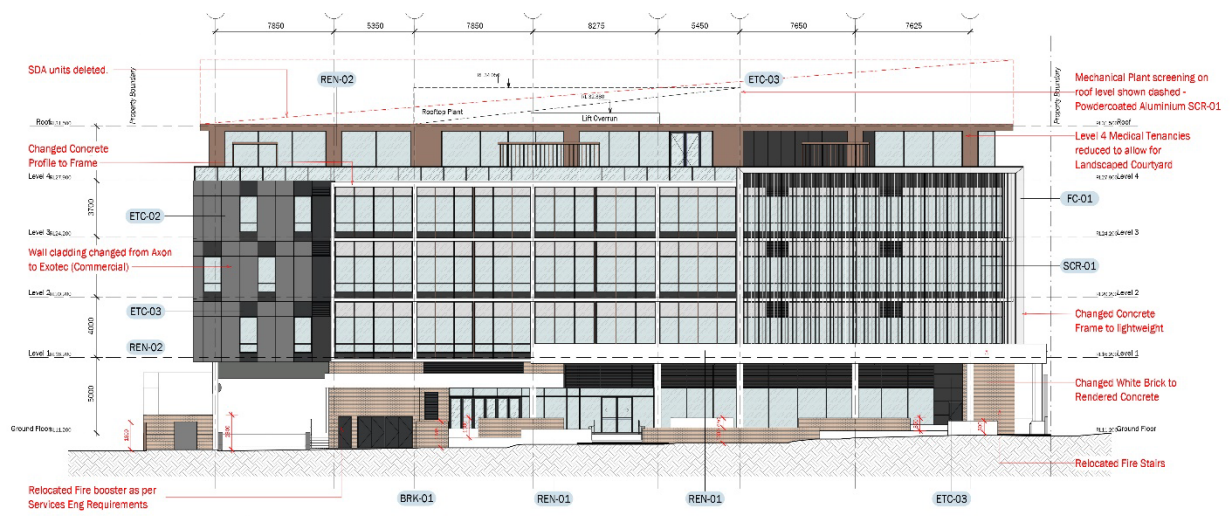

Design Comparison Report

Gosford Integrated Medical Building
60 and 62 – 64 Showground Road, Gosford NSW

Revision D – 30 May 2024



East Elevation: Overlaid Revised and Approved Elevations

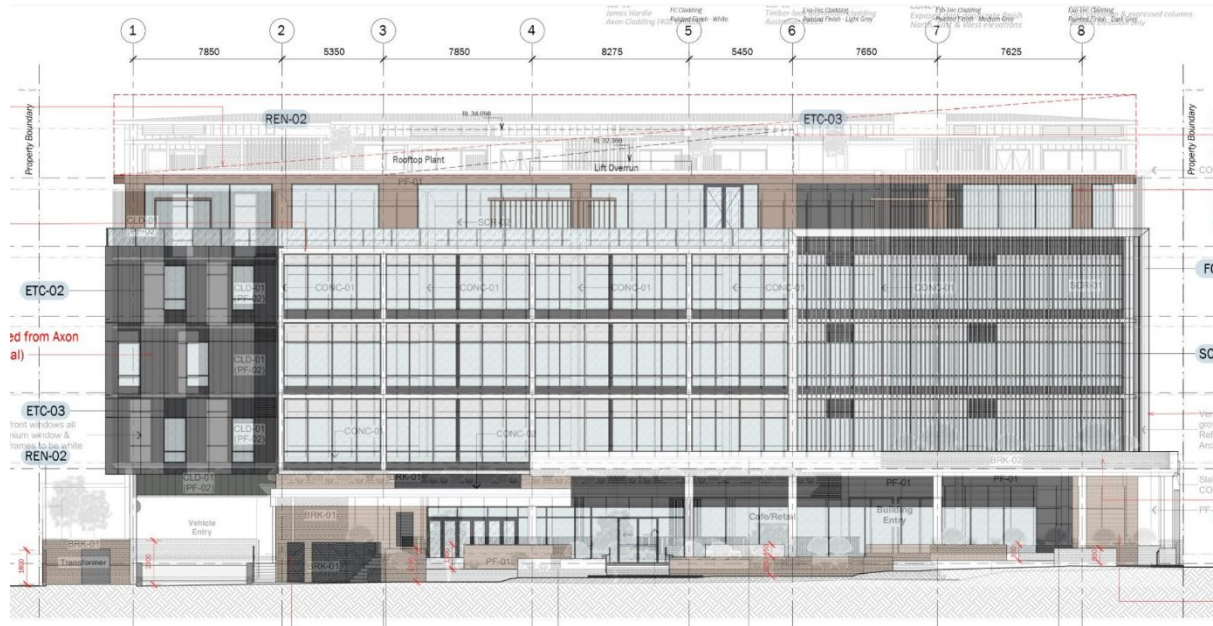

Design Comparison Report

Gosford Integrated Medical Building
60 and 62 – 64 Showground Road, Gosford NSW

Revision D – 30 May 2024



Gosford Integrated Medical Building
60 and 62 – 64 Showground Road, Gosford NSW



4.4 West Elevation

- ❖ Axon cladding has changed to Exo-tec cladding
- ❖ All window widths have been standardised in size.
- ❖ SDA units deleted
- ❖ Level 5 deleted in full.

[illegible]

Architectural section drawing of a building facade. The drawing shows a multi-story building with a flat roof. The vertical axis on the left indicates levels: Ground Floor (0.000), Level 1 (1.000), Level 2 (2.000), Level 3 (3.000), Level 4 (4.000), and Level 5 (5.000). The horizontal axis at the top shows grid lines numbered 1 through 8. The building facade is composed of various materials and colors, including light blue, grey, and brown. Annotations include 'REN-02' (Roof Edge Noise Barrier), 'FC-01' (Floor Cladding), 'ETC-01', 'ETC-02', and 'ETC-03' (External Thermal Cladding). Red dashed lines indicate roof level screening. A red line at the bottom marks the 'Existing Ground Line at Boundary'. The drawing is divided into sections by vertical grid lines numbered 1 through 8.



West Elevation: Overlaid Revised and Approved Plans

